

Patient report

Bio-Rad DATE: 09/14/2019
D-10 TIME: 03:58 PM
S/N: #DJ4I016123 Software version: 4.30-2
Sample ID: 10569557
Injection date 09/14/2019 03:47 PM
Injection #: 47 Method: HbA1c
Rack #: --- Rack position: 3

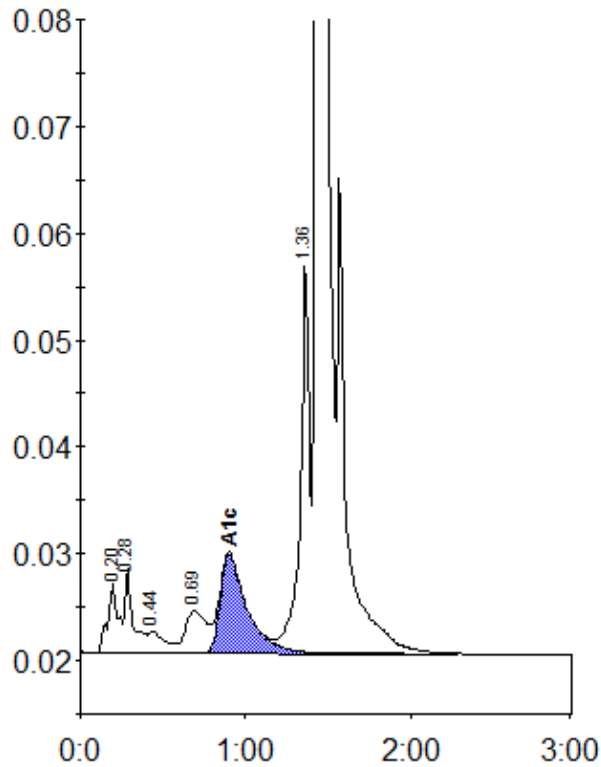

Peak table - ID: 10569557

Peak	R.time	Height	Area	Area %
A1a	0.20	6589	29648	1.2
A1b	0.28	8000	27931	1.2
F	0.44	2071	14940	0.6
LA1c/CHb-1	0.69	3948	36106	1.5
A1c	0.90	9282	105046	6.0
P3	1.36	36979	141617	5.8
A0	1.44	645811	2066746	85.3
Total Area:		2422034		

Concentration:	%
A1c	6.0